

## Almond Industry Position Report

February 2011

### 2010-2011 Crop Year

Salable	Forecast Million Lbs.	2010-2011 8/1 - 02/28 Kernel Wt.	2009-2010 8/1 - 02/28 Kernel Wt.	% Change
1. Carryin August 1, 2010	321.3	321,255,129	413,734,352	-22.35%
2. Crop Receipts to Date	1,650.0	1,609,841,945	1,383,159,937	16.39%
3. [3% Loss and Exempt]	49.5	( 48,295,258 )	( 41,494,798 )	
4. New Crop Marketable (2-3)	1,600.5	1,561,546,687	1,341,665,139	16.39%
5. [Reserve]	n/a	0	0	
6. Total Supply (1+4-5)	1,921.8	1,882,801,816	1,755,399,491	7.26%

### Shipments by Handlers

7. Domestic	487.5	288,145,226	255,859,916	12.62%
8. Export	1,137.5	747,497,524	700,783,936	6.67%
9. Total Shipments	1,625.0	1,035,642,750	956,643,852	8.26%
10. Forecasted Carryout	296.8			
11. Computed Inventory (6-9)		847,159,066	798,755,639	6.06%

### Commitments (sold, not delivered)\*\*

12. Domestic		171,764,457	148,235,151	15.87%
13. Export		125,204,013	137,792,984	-9.14%
14. Total Committed Shipments		296,968,470	286,028,135	
15. Uncommitted Inventory (11-14)		550,190,596	512,727,504	7.31%

\*\*77% of handlers reported commitments, representing 79% of the 2009/2010 crop

		MONTHLY REPORT OF SALABLE HANDLER SHIPMENTS					
		2010-2011 Crop Year		2009-2010 Crop Year			
		2/1 - 2/28	8/1 - 2/28	2/1 - 2/28	8/1 - 2/28		
DOMESTIC	Shelled	27,173,716	217,945,686	24,094,035	189,878,926		
	Manufactured	13,685,146	98,084,016	13,030,875	87,469,165		
	Products	203,984	1,296,193	112,146	1,094,557		
	Inshell	699,914	10,665,287	256,890	5,734,018		
	(Interhandler Transfers)	( 3,421,010 )	( 21,405,456 )	( 2,057,536 )	( 16,899,081 )		
	(Industry Purchases)	( 5,982,318 )	( 18,440,500 )	( 988,306 )	( 11,417,669 )		
	TOTAL:	32,359,432	288,145,226	28%	34,448,104	255,859,916	27%
EXPORT	Shelled	58,621,315	501,961,303	58,861,939	484,115,041		
	Manufactured	8,870,910	73,820,592	11,993,571	78,861,623		
	Products	9,826	176,187	102	41,102		
	Inshell	15,819,666	171,539,442	10,198,747	137,766,170		
	TOTAL:	83,321,717	747,497,524	72%	81,054,359	700,783,936	73%
NET SHIPMENTS		115,681,149	1,035,642,750	100%	115,502,463	956,643,852	100%
EXEMPT/INEDIBLE SHIPMENTS		1,503,892	8,659,571		483,434	5,970,254	



±/	Export Ttl. %	WORLD REGION DESTINATION	EXPORT DELIVERIES BY DESTINATION - CURRENT MONTH COMPARISON						2010/2011 vs. 2009/2010 Current Month		
			2010/2011 Current Month - February 2011			2009/2010 Current Month - February 2010					
			Shelled/Mfg	NKW Inshell	Current Month	Shelled/Mfg	NKW Inshell	Current Month			
AMERICAS 45%	6.3%	<b>NORTH AMERICA</b>									
		Canada	4,276,757	0	4,276,757	2,992,528	0	2,992,528	43%		
		Mexico	944,000	0	944,000	610,650	0	610,650	55%		
		<b>Ttl. NORTH AMERICA</b>	<b>5,220,757</b>	<b>0</b>	<b>5,220,757</b>	<b>3,609,178</b>	<b>0</b>	<b>3,609,178</b>	45%		
		<b>LATIN AMERICA/CARIBBEAN</b>									
		Argentina	0	0	0	0	0	0			
		Chile	347,000	0	347,000	71,000	0	71,000	389%		
		Venezuela	0	0	0	0	0	0			
		<b>Ttl. LAT AMER/CARIBBEAN</b>	<b>628,652</b>	<b>0</b>	<b>628,652</b>	<b>286,200</b>	<b>0</b>	<b>286,200</b>	120%		
		<b>TOTAL AMERICAS</b>	<b>5,849,409</b>	<b>0</b>	<b>5,849,409</b>	<b>3,895,378</b>	<b>0</b>	<b>3,895,378</b>	50%		
		ASIA-PACIFIC 37%	34%	<b>NORTHEAST ASIA</b>							
				China/Hong Kong	5,045,117	7,454,460	12,499,577	2,095,363	1,217,683	3,313,046	277%
Japan	4,748,870			30,677	4,779,547	5,275,590	0	5,275,590	-9%		
South Korea	2,004,445			0	2,004,445	2,700,900	0	2,700,900	-26%		
Taiwan	961,854			50,947	1,012,801	967,650	0	967,650	5%		
<b>Ttl. NORTHEAST ASIA</b>	<b>12,760,286</b>			<b>7,536,084</b>	<b>20,296,370</b>	<b>11,039,503</b>	<b>1,217,683</b>	<b>12,257,186</b>	66%		
<b>SOUTHEAST ASIA</b>											
Indonesia	61,000			0	61,000	104,500	0	104,500	-42%		
Malaysia	438,000			175	438,175	307,725	0	307,725	42%		
Singapore	366,125			0	366,125	133,000	0	133,000	175%		
Thailand	259,000			0	259,000	421,500	0	421,500	-39%		
Vietnam	22,000			0	22,000	73,000	0	73,000	-70%		
<b>Ttl. SOUTHEAST ASIA</b>	<b>1,164,300</b>			<b>175</b>	<b>1,164,475</b>	<b>1,057,225</b>	<b>0</b>	<b>1,057,225</b>	10%		
<b>SOUTH/CENTRAL ASIA</b>											
India	218,101			6,144,534	6,362,635	1,060,113	5,711,950	6,772,063	-6%		
Pakistan	253,900			0	253,900	168,000	0	168,000	51%		
<b>Ttl. SOUTH/CENTRAL ASIA</b>	<b>560,001</b>			<b>6,144,534</b>	<b>6,704,535</b>	<b>1,228,113</b>	<b>5,711,950</b>	<b>6,940,063</b>	-3%		
<b>AUSTRALASIA/OCEANIA</b>											
Australia	80,500			0	80,500	238,100	0	238,100	103%		
New Zealand	58,750			0	58,750	168,500	0	168,500	-65%		
<b>Ttl. AUSTRALASIA/OCEANIA</b>	<b>139,250</b>			<b>0</b>	<b>139,250</b>	<b>406,600</b>	<b>0</b>	<b>406,600</b>	-66%		
<b>TOTAL ASIA-PACIFIC</b>	<b>14,623,837</b>	<b>13,680,793</b>	<b>28,304,630</b>	<b>13,731,441</b>	<b>6,929,633</b>	<b>20,661,074</b>	37%				
WESTERN EUROPE -10%	40%	Belgium	1,519,629	0	1,519,629	1,286,750	32,504	1,319,254	15%		
		Denmark	308,000	0	308,000	590,000	0	590,000	-48%		
		Finland	2,618	0	2,618	554,189	0	554,189	-100%		
		France	2,478,400	31,420	2,509,820	2,974,150	0	2,974,150	-16%		
		Germany	8,177,054	31,055	8,208,109	9,702,088	0	9,702,088	-15%		
		Greece	504,025	0	504,025	683,540	35,073	718,613	-30%		
		Italy	3,084,155	268,524	3,352,679	3,339,086	68,659	3,407,745	-2%		
		Netherlands	2,938,001	0	2,938,001	3,106,000	0	3,106,000	-5%		
		Norway	176,000	0	176,000	131,210	0	131,210	34%		
		Portugal	88,000	0	88,000	132,000	0	132,000	-33%		
		Spain	10,747,141	164,458	10,911,599	9,884,300	96,361	9,980,661	9%		
		Sweden	337,111	0	337,111	568,100	0	568,100	-41%		
		Switzerland	692,999	0	692,999	347,025	0	347,025	100%		
		United Kingdom	1,639,017	0	1,639,017	3,408,984	0	3,408,984	-52%		
		<b>Ttl. WESTERN EUROPE</b>	<b>32,771,150</b>	<b>495,457</b>	<b>33,266,607</b>	<b>36,811,172</b>	<b>232,597</b>	<b>37,043,769</b>	-10%		
		CENTRAL/EASTERN EUROPE -2%	8%	Bulgaria	108,500	0	108,500	35,000	0	35,000	210%
				Croatia	124,000	0	124,000	42,000	0	42,000	195%
Czech Republic	529,980			0	529,980	352,000	0	352,000	51%		
Latvia	131,500			0	131,500	80,000	0	80,000	64%		
Lithuania	220,000			0	220,000	44,000	0	44,000	400%		
Poland	88,000			0	88,000	44,000	0	44,000	100%		
Romania	175,000			0	175,000	132,000	0	132,000	33%		
Russia	4,713,910			31,508	4,745,418	2,439,200	0	2,439,200	95%		
Ukraine	308,000			0	308,000	88,000	0	88,000	250%		
<b>Ttl. CENTRAL/EASTERN EUROPE</b>	<b>6,654,890</b>			<b>31,508</b>	<b>6,686,398</b>	<b>3,796,700</b>	<b>0</b>	<b>3,796,700</b>	76%		
<b>TOTAL EUROPE</b>	<b>39,426,040</b>			<b>526,965</b>	<b>39,953,005</b>	<b>40,607,872</b>	<b>232,597</b>	<b>40,840,469</b>	-2%		
MIDDLE EAST/AFRICA -41%	11%			<b>MIDDLE EAST</b>							
				Bahrain	117,999	0	117,999	70,750	0	70,750	30%
		Cyprus	80,500	0	80,500	212,000	0	212,000	-62%		
		Israel	508,710	0	508,710	1,021,925	0	1,021,925	-50%		
		Jordan	537,000	42,357	579,357	691,000	63,456	754,456	-23%		
		Kuwait	136,250	0	136,250	306,500	0	306,500	-56%		
		Lebanon	1,043,750	0	1,043,750	566,875	0	566,875	84%		
		Saudi Arabia	755,000	21,488	776,488	870,500	0	870,500	-11%		
		Turkey	293,000	1,229,309	1,522,309	3,826,221	2,676,716	6,502,937	-77%		
		United Arab Emirates	2,372,006	224,807	2,596,813	3,545,800	264,345	3,810,145	-32%		
		<b>Ttl. MIDDLE EAST</b>	<b>5,887,215</b>	<b>1,517,961</b>	<b>7,405,176</b>	<b>11,184,571</b>	<b>3,004,517</b>	<b>14,189,088</b>	-48%		
		<b>NORTH AFRICA</b>									
		Algeria	676,950	0	676,950	502,000	0	502,000	35%		
		Egypt	417,500	93,947	511,447	479,850	32,000	511,850	0%		
		Libya	219,000	0	219,000	0	0	0	0%		
		Morocco	-37,000	0	-37,000	0	0	0	0%		
		Tunisia	260,500	0	260,500	144,000	0	144,000	81%		
		<b>Ttl. NORTH AFRICA</b>	<b>1,536,950</b>	<b>93,947</b>	<b>1,630,897</b>	<b>1,125,850</b>	<b>32,000</b>	<b>1,157,850</b>	41%		
		<b>SUB-SAHARAN AFRICA</b>									
		South Africa	142,600	0	142,600	238,500	0	238,500	-40%		
		<b>Ttl. SUB-SAHARAN AFRICA</b>	<b>178,600</b>	<b>0</b>	<b>178,600</b>	<b>310,500</b>	<b>0</b>	<b>310,500</b>	-42%		
		<b>TOTAL MIDDLE EAST/AFRICA</b>	<b>7,602,765</b>	<b>1,611,908</b>	<b>9,214,673</b>	<b>12,620,921</b>	<b>3,036,517</b>	<b>15,657,438</b>	-41%		
		<b>GRAND TOTAL EXPORTS:</b>	<b>67,502,051</b>	<b>15,819,666</b>	<b>83,321,717</b>	<b>70,855,612</b>	<b>10,198,747</b>	<b>81,054,359</b>	3%		
March 10, 2011											
			81%	19%	100%	87%	13%	100%			
			Shelled/Mfg	NKW Inshell	Feb. 2011	Shelled/Mfg	NKW	Feb. 2010			



**Almond Board of California  
Quality Control Receipts Report  
Industry Summary  
August 1, 2010 through February 28, 2011**

Variety Name	From ABC Form 1 Total Receipts	From USDA Inspection Certificates		% of Total Receipts	% Rejects
		Total Receipts	Total Inedibles		
Aldrich	34,479,881	34,560,855	415,761	2.14%	1.20%
Avalon	8,376,721	8,311,671	115,279	0.52%	1.39%
Butte	135,941,670	135,095,191	1,135,224	8.44%	0.84%
Butte/Padre	162,712,634	160,782,629	1,231,392	10.11%	0.77%
Carmel	171,485,382	171,230,391	1,411,702	10.65%	0.82%
Carrion	394,075	394,075	2,434	0.02%	0.62%
Fritz	104,311,359	100,877,006	1,718,154	6.48%	1.70%
Harvey	51,718	51,718	807	0.00%	1.56%
Hashem	366,622	594,574	12,260	0.02%	2.06%
Le Grand	0	0	0	0.00%	0.00%
Livingston	5,667,816	5,601,712	156,314	0.35%	2.79%
Marchini	354,834	354,834	5,468	0.02%	1.54%
Merced	79,648	79,648	1,504	0.00%	1.89%
Mission	20,251,068	19,794,165	145,952	1.26%	0.74%
Mixed	30,985,644	32,941,695	879,511	1.92%	2.67%
Mono	574,983	540,447	9,462	0.04%	1.75%
Monterey	222,357,542	221,161,861	2,819,256	13.81%	1.27%
Morley	676,310	676,310	3,749	0.04%	0.55%
N43	110,337	110,337	252	0.01%	0.23%
Neplus	1,851,909	1,854,249	21,789	0.12%	1.18%
Nonpareil	549,617,029	548,047,695	6,415,520	34.14%	1.17%
Padre	50,310,345	49,998,266	177,752	3.13%	0.36%
Peerless	5,996,320	5,967,042	29,452	0.37%	0.49%
Price	30,157,005	29,793,972	178,470	1.87%	0.60%
Ruby	4,046,166	3,370,407	36,092	0.25%	1.07%
Sauret	85,761	85,620	896	0.01%	1.05%
Savana	354,640	354,640	2,365	0.02%	0.67%
Sonora	32,773,464	32,518,343	457,174	2.04%	1.41%
Thompson	577,797	577,873	7,990	0.04%	1.38%
Tokyo	532,111	532,111	7,230	0.03%	1.36%
Winters	3,669,700	3,564,834	34,815	0.23%	0.98%
Wood Colony	28,452,108	28,366,795	180,640	1.77%	0.64%
<b>Major Varieties Sub Total:</b>	<b>1,607,602,599</b>	<b>1,598,190,966</b>	<b>17,614,666</b>	<b>99.86%</b>	<b>1.10%</b>
<b>Minor Varieties Total:</b>	<b>2,239,346</b>	<b>1,271,598</b>	<b>20,639</b>	<b>0.14%</b>	<b>1.62%</b>
<b>Grand Total All Varieties</b>	<b>1,609,841,945</b>	<b>1,599,462,564</b>	<b>17,635,305</b>	<b>100.00%</b>	<b>1.10%</b>

**This report is subject to further verification of handler's receipts  
and further reconciliation of USDA incoming certificates**

Almond Board of California  
Record Breaking History  
Million Pounds

<b>Domestic</b>	<b>10/11 vs. 09/10</b>	<b>10/11</b>	<b>09/10</b>	<b>08/09</b>	<b>07/08</b>	<b>06/07</b>	<b>05/06</b>	<b>04/05</b>	<b>03/04</b>
August	17.2%	45.77	39.06	33.29	34.85	27.27	24.72	29.56	24.58
September	12.0%	38.13	34.04	36.54	33.98	32.59	26.94	31.31	26.89
October	10.4%	49.01	44.38	43.30	41.28	43.99	33.99	34.74	32.39
November	25.7%	45.17	35.94	31.05	41.80	35.17	28.42	31.47	25.64
December	19.9%	40.62	33.88	27.75	23.96	29.35	22.40	28.02	27.24
January	8.7%	37.09	34.12	25.50	29.11	24.64	20.87	24.21	21.59
February	-6.1%	32.36	34.45	35.52	29.25	26.13	18.83	23.57	21.76
March			36.90	36.30	32.70	28.44	25.63	27.29	27.51
April			37.27	32.14	33.09	30.11	23.64	21.87	23.88
May			39.25	33.00	27.89	31.04	26.93	27.52	27.39
June			39.68	37.21	33.57	32.12	27.86	27.73	27.60
July			40.53	39.38	33.29	27.48	23.63	24.27	25.69
Total		288.14	449.5	411.0	394.8	368.3	303.9	331.6	312.2

<b>Export</b>	<b>10/11 vs. 09/10</b>	<b>10/11</b>	<b>09/10</b>	<b>08/09</b>	<b>07/08</b>	<b>06/07</b>	<b>05/06</b>	<b>04/05</b>	<b>03/04</b>
August	-5.8%	79.75	84.69	63.39	59.85	31.45	32.72	49.12	42.03
September	12.7%	113.00	100.24	100.67	88.01	77.78	54.59	83.37	71.99
October	13.3%	140.11	123.67	114.28	118.67	106.39	77.94	95.10	112.52
November	17.1%	128.22	109.52	87.19	87.72	76.30	61.12	71.92	71.12
December	5.9%	120.35	113.60	65.87	70.58	64.84	53.92	61.16	66.36
January	-6.0%	82.74	88.00	67.10	68.01	60.58	42.46	53.40	55.45
February	2.8%	83.32	81.05	80.95	56.72	46.95	43.32	45.49	53.94
March			70.41	69.95	58.32	42.12	55.72	48.00	54.48
April			68.40	79.64	62.49	41.00	46.50	36.24	47.46
May			52.72	86.39	60.61	45.67	52.96	39.81	41.89
June			58.09	81.23	69.15	50.16	52.52	38.38	46.14
July			71.55	81.71	66.27	54.56	36.61	30.54	48.73
Total		747.49	1,022.0	978.4	866.4	697.8	610.4	652.5	712.1

<b>Net</b>	<b>10/11 vs. 09/10</b>	<b>10/11</b>	<b>09/10</b>	<b>08/09</b>	<b>07/08</b>	<b>06/07</b>	<b>05/06</b>	<b>04/05</b>	<b>03/04</b>
August	1.4%	125.52	123.76	96.68	94.70	58.71	57.44	78.68	66.62
September	12.5%	151.13	134.28	137.21	121.99	110.37	81.53	114.68	98.88
October	12.5%	189.12	168.05	157.58	159.95	150.38	111.93	129.84	144.91
November	19.2%	173.39	145.46	118.24	129.52	111.47	89.55	103.39	96.76
December	9.1%	160.97	147.48	93.63	94.54	94.19	76.32	89.18	93.61
January	-1.9%	119.83	122.11	92.60	97.12	85.22	63.33	77.61	77.05
February	0.2%	115.68	115.50	116.47	85.98	73.07	62.15	69.06	75.70
March			107.32	106.25	91.02	70.56	81.36	75.29	81.99
April			105.68	111.78	95.58	71.11	70.14	58.11	71.34
May			91.97	119.39	88.50	76.71	79.88	67.34	69.28
June			97.77	118.44	102.72	82.29	80.38	66.11	73.73
July			112.08	121.09	99.55	82.04	60.24	54.81	74.42
		1,035.64	1,471.5	1,389.3	1,261.2	1,066.1	914.2	984.1	1,024.3

Almond Board of California

<b>Almonds Receipts History</b>						
<b>Percent Received by Handlers YTD by Month</b>						
	<b>05/06</b>	<b>06/07</b>	<b>07/08</b>	<b>08/09</b>	<b>09/10</b>	<b>AVG %</b>
August 31	6.7%	3.9%	11.1%	7.1%	8.0%	<b>7.4%</b>
September 30	38.7%	36.4%	42.9%	34.3%	40.4%	<b>38.5%</b>
October 31	72.9%	64.6%	72.1%	63.2%	68.9%	<b>68.4%</b>
November 30	90.0%	84.2%	89.0%	81.8%	87.1%	<b>86.4%</b>
December 31	96.7%	94.5%	95.0%	92.1%	94.4%	<b>94.6%</b>
January 31	98.6%	97.8%	98.1%	97.3%	96.9%	<b>97.7%</b>
February 28	99.6%	98.6%	99.5%	98.5%	98.4%	<b>98.9%</b>
March 31	99.7%	99.2%	99.6%	99.5%	99.2%	<b>99.4%</b>
April 30	99.9%	99.3%	99.8%	100.0%	99.6%	<b>99.7%</b>
May 31	100.0%	99.7%	99.8%	99.9%	100.0%	<b>99.9%</b>
June 30	100.0%	99.7%	99.9%	99.9%	100.0%	<b>99.9%</b>
July 31 Lbs.(mil)	911.7	1,116.7	1,383.0	1,614.6	1,405.9	<b>100.0%</b>

<b>Almond Shipment History</b>						
<b>Percent Shipped YTD by Month</b>						
	<b>05/06</b>	<b>06/07</b>	<b>07/08</b>	<b>08/09</b>	<b>09/10</b>	<b>AVG %</b>
August 31	6.3%	5.5%	7.5%	7.0%	8.4%	<b>6.9%</b>
September 30	15.2%	15.9%	17.2%	16.8%	17.5%	<b>16.5%</b>
October 31	27.4%	30.0%	29.9%	28.2%	29.0%	<b>28.9%</b>
November 30	37.2%	40.4%	40.1%	36.7%	38.8%	<b>38.7%</b>
December 31	45.6%	49.3%	47.6%	43.4%	48.9%	<b>47.0%</b>
January 31	52.5%	57.2%	55.3%	50.1%	57.2%	<b>54.5%</b>
February 28	59.3%	64.1%	62.1%	58.5%	65.0%	<b>61.8%</b>
March 31	68.2%	70.7%	69.4%	66.1%	72.3%	<b>69.3%</b>
April 30	75.9%	77.4%	76.9%	74.2%	79.5%	<b>76.8%</b>
May 31	84.6%	84.6%	84.0%	82.8%	85.7%	<b>84.3%</b>
June 30	93.4%	92.3%	92.1%	91.3%	92.4%	<b>92.3%</b>
July 31 Lbs.(mil)	914.2	1,066.1	1,261.2	1,389.3	1,471.5	<b>100.00%</b>

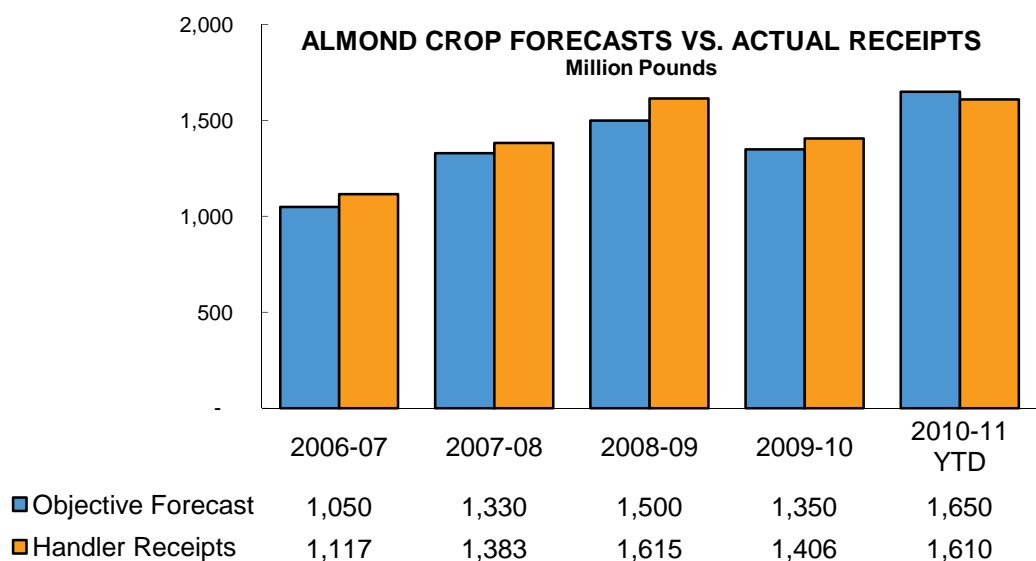

**RECEIPTS BY COUNTY / BY VARIETY 2010/2011 CROP YEAR**  
 Total Kernel Weight Lbs., By Variety

COUNTIES	% CROP	NONPAREIL Lbs.	MONTEREY Lbs.	CARMEL Lbs.	BUTTE/PADRE Lbs.	BUTTE Lbs.	FRITZ Lbs.	ALL OTHERS Lbs.	ALL VARIETIES Lbs.
<b>ALL OTHERS</b>									
Mariposa	0.00%	-	-	-	-	-	-	67,963	67,963
San Benito	0.00%	-	-	-	-	-	-	14,797	14,797
Tuolumne	0.00%	15,914	-	-	-	-	-	18,909	34,823
ALL OTHERS.....	0.01%	<u>15,914</u>	<u>0</u>	<u>0</u>	<u>0</u>	<u>0</u>	<u>0</u>	<u>101,669</u>	<u>117,583</u>
<b>COAST COUNTIES</b>									
Del Norte	0.02%	49,456	16,063	46,721	0	33,032	17,618	80,121	243,011
Monterey	0.01%	55,399	5,985	41,046	29,544	0	7,785	44,342	184,101
COAST TOTALS.....	0.03%	<u>104,855</u>	<u>22,048</u>	<u>87,767</u>	<u>29,544</u>	<u>33,032</u>	<u>25,403</u>	<u>124,463</u>	<u>427,112</u>
<b>NORTH VALLEY</b>									
Butte	2.90%	16,391,671	942,607	5,469,042	2,190,337	4,821,776	314,802	16,332,177	46,462,412
Colusa	5.13%	29,823,568	5,688,617	11,328,767	1,097,616	13,663,279	5,462,343	14,960,068	82,024,258
Glenn	3.45%	23,538,994	1,841,814	6,925,671	1,303,942	7,699,374	760,315	13,171,259	55,241,369
Sacramento	0.00%	29,354	0	0	0	0	22,460	7,885	59,699
Solano	0.26%	1,773,853	122,393	331,657	265,132	891,112	10,059	746,788	4,140,994
Sutter	0.31%	1,103,275	92,321	505,070	781,792	551,028	59,605	1,836,753	4,929,844
Tehama	0.72%	4,967,202	239,021	1,612,833	527,689	1,717,441	55,778	2,469,624	11,589,588
Yolo	0.76%	4,397,117	428,888	1,484,360	505,622	1,985,885	311,732	3,120,995	12,234,599
Yuba	0.05%	302,146	60,694	70,375	35,655	38,492	32,536	293,501	833,399
NORTH TOTALS.....	13.60%	<u>82,327,180</u>	<u>9,416,355</u>	<u>27,727,775</u>	<u>6,707,785</u>	<u>31,368,387</u>	<u>7,029,630</u>	<u>52,939,050</u>	<u>217,516,162</u>
<b>SOUTH VALLEY</b>									
Fresno	21.31%	114,859,143	59,877,046	24,445,193	39,488,261	31,571,587	17,710,610	52,821,932	340,773,772
Kern	24.43%	142,609,576	81,235,283	17,086,857	29,446,277	33,621,349	36,764,370	49,935,681	390,699,393
Kings	1.80%	10,882,586	4,366,296	1,231,442	5,819,655	769,829	2,730,228	2,993,345	28,793,381
Madera	9.25%	43,508,053	23,512,000	18,768,885	23,182,311	9,601,733	7,738,633	21,657,498	147,969,113
Merced	10.24%	50,647,881	18,402,028	26,029,799	17,229,654	11,297,625	8,577,464	31,536,887	163,721,338
San Joaquin	4.20%	22,320,780	2,530,132	14,878,662	9,708,042	3,269,380	5,125,880	9,271,030	67,103,906
Stanislaus	12.68%	65,235,309	16,748,209	39,203,655	25,242,971	10,086,623	10,458,989	35,878,621	202,854,377
Tulare	2.47%	15,536,418	5,052,464	1,770,356	3,928,129	3,475,646	4,715,799	5,007,615	39,486,427
SOUTH TOTALS.....	86.37%	<u>465,599,746</u>	<u>211,723,458</u>	<u>143,414,849</u>	<u>154,045,300</u>	<u>103,693,772</u>	<u>93,821,973</u>	<u>209,102,609</u>	<u>1,381,401,707</u>
<b>YTD TOTALS.....</b>	<b>100.00%</b>	<b><u>548,047,695</u></b>	<b><u>221,161,861</u></b>	<b><u>171,230,391</u></b>	<b><u>160,782,629</u></b>	<b><u>135,095,191</u></b>	<b><u>100,877,006</u></b>	<b><u>262,267,791</u></b>	<b><u>1,599,462,564</u></b>

**INEDIBLES BY COUNTY / BY VARIETY 2010/2011 CROP YEAR**

Total Inedible Kernel Weight Divided By Total Kernel Weight for Percentage

COUNTIES	NONPAREIL Inedible		MONTEREY Inedible		CARMEL Inedible		BUTTE/PADRE Inedible		BUTTE Inedible		FRITZ Inedible		ALL OTHERS Inedible		ALL VARIETIES Inedible			
	Lbs.	%	Lbs.	%	Lbs.	%	Lbs.	%	Lbs.	%	Lbs.	%	Lbs.	%	Lbs.	%		
<b>ALL OTHERS</b>																		
Mariposa	0	0.00%	0	0.00%	0	0.00%	0	0.00%	0	0.00%	0	0.00%	0	0.00%	151	0.22%	151	0.22%
San Benito	0	0.00%	0	0.00%	0	0.00%	0	0.00%	0	0.00%	0	0.00%	0	0.00%	207	1.40%	207	1.40%
Tuolumne	113	0.00%	0	0.00%	0	0.00%	0	0.00%	0	0.00%	0	0.00%	0	0.00%	23	0.12%	136	0.39%
<b>ALL OTHERS.....</b>	<b>113</b>	<b>0.00%</b>	<b>0</b>	<b>0.00%</b>	<b>0</b>	<b>0.00%</b>	<b>0</b>	<b>0.00%</b>	<b>0</b>	<b>0.00%</b>	<b>0</b>	<b>0.00%</b>	<b>0</b>	<b>0.00%</b>	<b>381</b>	<b>0.37%</b>	<b>494</b>	<b>0.42%</b>
<b>COAST COUNTIES</b>																		
Del Norte	571	0.00%	219	1.36%	791	0.00%	0	0.00%	169	0.00%	465	0.00%	410	0.17%	2,625	1.08%		
Monterey	824	1.49%	51	0.85%	242	0.00%	60	0.00%	0	0.00%	70	0.00%	337	0.18%	1,584	0.86%		
<b>COAST TOTALS.....</b>	<b>1,395</b>	<b>1.33%</b>	<b>270</b>	<b>1.22%</b>	<b>1,033</b>	<b>0.00%</b>	<b>60</b>	<b>0.00%</b>	<b>169</b>	<b>0.00%</b>	<b>535</b>	<b>0.00%</b>	<b>747</b>	<b>0.00%</b>	<b>4,209</b>	<b>0.99%</b>		
<b>NORTH VALLEY</b>																		
Butte	162,797	0.99%	4,351	0.46%	24,631	0.45%	9,450	0.43%	34,634	0.72%	13,740	4.36%	134,730	0.82%	384,333	0.83%		
Colusa	227,374	0.76%	84,274	1.48%	46,319	0.41%	3,449	0.31%	77,641	0.57%	92,469	1.69%	93,353	0.62%	624,879	0.76%		
Glenn	223,661	0.95%	10,547	0.57%	46,643	0.67%	4,225	0.32%	35,692	0.46%	6,653	0.88%	97,131	0.74%	424,552	0.77%		
Sacramento	202	0.69%	0	0.00%	0	0.00%	0	0.00%	0	0.00%	242	1.08%	234	2.97%	678	1.14%		
Solano	21,862	1.23%	868	0.71%	1,424	0.43%	1,230	0.46%	3,891	0.44%	129	0.00%	7,488	1.00%	36,892	0.89%		
Sutter	20,139	1.83%	898	0.97%	2,951	0.58%	5,850	0.75%	3,553	0.64%	857	1.44%	18,194	0.99%	52,442	1.06%		
Tehama	43,363	0.87%	1,404	0.59%	8,381	0.52%	2,097	0.40%	10,623	0.62%	3,722	0.00%	14,351	0.58%	83,941	0.72%		
Yolo	37,435	0.85%	2,330	0.54%	6,880	0.46%	999	0.20%	8,365	0.42%	3,669	0.00%	18,399	0.59%	78,077	0.64%		
Yuba	<u>6,431</u>	<u>2.13%</u>	<u>565</u>	<u>0.93%</u>	<u>414</u>	<u>0.00%</u>	<u>149</u>	<u>0.00%</u>	<u>95</u>	<u>0.25%</u>	<u>208</u>	<u>0.64%</u>	<u>3,260</u>	<u>1.11%</u>	<u>11,122</u>	<u>1.33%</u>		
<b>NORTH TOTALS.....</b>	<b>743,264</b>	<b>0.90%</b>	<b>105,237</b>	<b>1.12%</b>	<b>137,643</b>	<b>0.50%</b>	<b>27,449</b>	<b>0.41%</b>	<b>174,494</b>	<b>0.56%</b>	<b>121,689</b>	<b>1.73%</b>	<b>387,140</b>	<b>0.73%</b>	<b>1,696,916</b>	<b>0.78%</b>		
<b>SOUTH VALLEY</b>																		
Fresno	1,595,293	1.39%	573,410	0.96%	238,888	0.98%	296,695	0.75%	238,813	0.76%	237,901	1.34%	619,207	1.17%	3,800,207	1.12%		
Kern	1,551,447	1.09%	1,290,884	1.59%	268,894	1.57%	304,003	1.03%	396,611	1.18%	798,051	2.17%	589,259	1.18%	5,199,149	1.33%		
Kings	146,094	1.34%	33,065	0.76%	12,616	1.02%	47,235	0.81%	5,441	0.71%	26,070	0.95%	30,824	1.03%	301,345	1.05%		
Madera	677,225	1.56%	346,817	1.48%	188,306	1.00%	181,616	0.78%	107,002	1.11%	91,701	1.18%	287,587	1.33%	1,880,254	1.27%		
Merced	650,270	1.28%	206,795	1.12%	199,608	0.77%	116,574	0.68%	94,912	0.84%	92,102	1.07%	340,125	1.08%	1,700,386	1.04%		
San Joaquin	186,969	0.84%	24,171	0.96%	80,966	0.54%	55,381	0.57%	21,382	0.65%	84,212	1.64%	77,868	0.84%	530,949	0.79%		
Stanislaus	625,933	0.96%	178,471	1.07%	264,021	0.67%	153,486	0.61%	63,687	0.63%	206,955	1.98%	521,845	1.45%	2,014,398	0.99%		
Tulare	<u>237,517</u>	<u>1.53%</u>	<u>60,136</u>	<u>1.19%</u>	<u>19,727</u>	<u>1.11%</u>	<u>48,893</u>	<u>1.24%</u>	<u>32,713</u>	<u>0.94%</u>	<u>58,938</u>	<u>1.25%</u>	<u>49,074</u>	<u>0.98%</u>	<u>506,998</u>	<u>1.28%</u>		
<b>SOUTH TOTALS.....</b>	<b>5,670,748</b>	<b>1.22%</b>	<b>2,713,749</b>	<b>1.28%</b>	<b>1,273,026</b>	<b>0.89%</b>	<b>1,203,883</b>	<b>0.78%</b>	<b>960,561</b>	<b>0.93%</b>	<b>1,595,930</b>	<b>1.70%</b>	<b>2,515,789</b>	<b>1.20%</b>	<b>15,933,686</b>	<b>1.15%</b>		
<b>YTD TOTALS.....</b>	<b>6,415,520</b>	<b>1.17%</b>	<b>2,819,256</b>	<b>1.27%</b>	<b>1,411,702</b>	<b>0.82%</b>	<b>1,231,392</b>	<b>0.77%</b>	<b>1,135,224</b>	<b>0.84%</b>	<b>1,718,154</b>	<b>1.70%</b>	<b>2,904,057</b>	<b>1.11%</b>	<b>17,635,305</b>	<b>1.10%</b>		